



REFEREMNCE NUMBER
FUL/2018/2118

SITE:
14 GLOVER STREET

SCALE 1:1250

81.7m

LICHFIELD ROAD

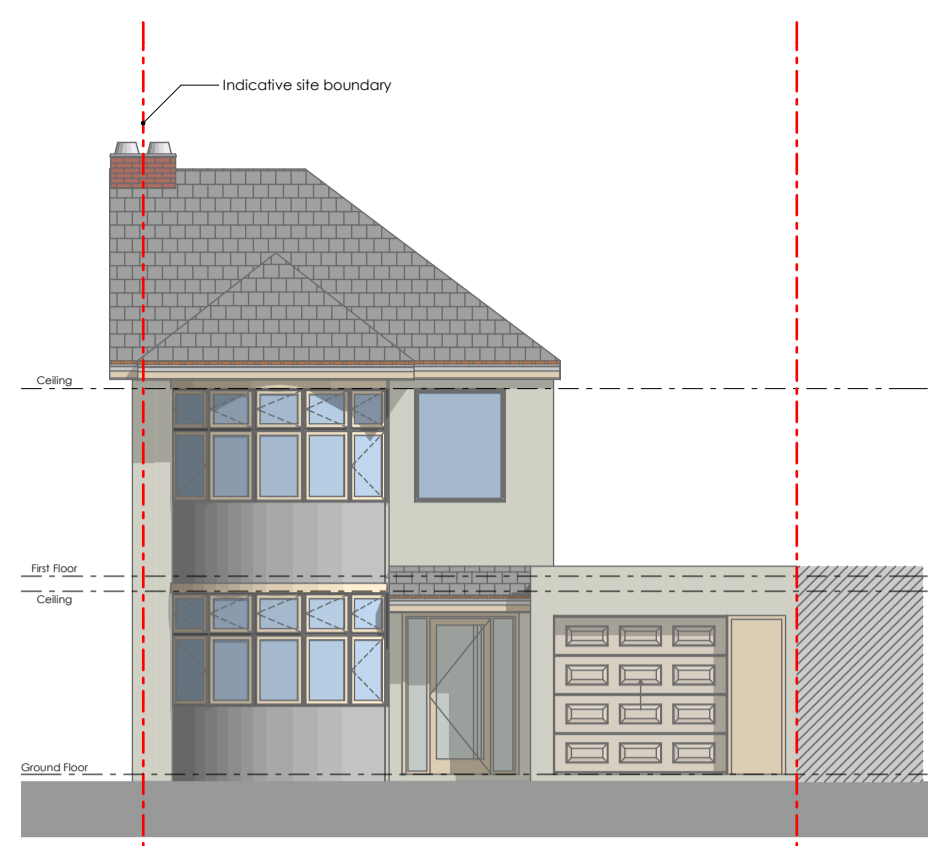

Existing Front Elevation @ 1:100

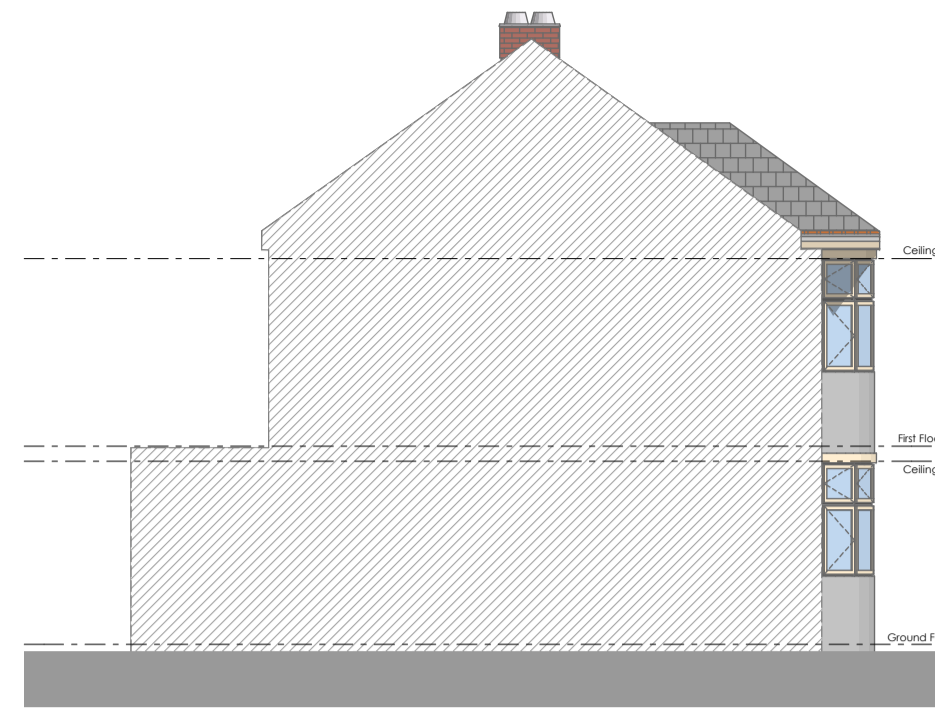

Existing LHS Elevation @ 1:100

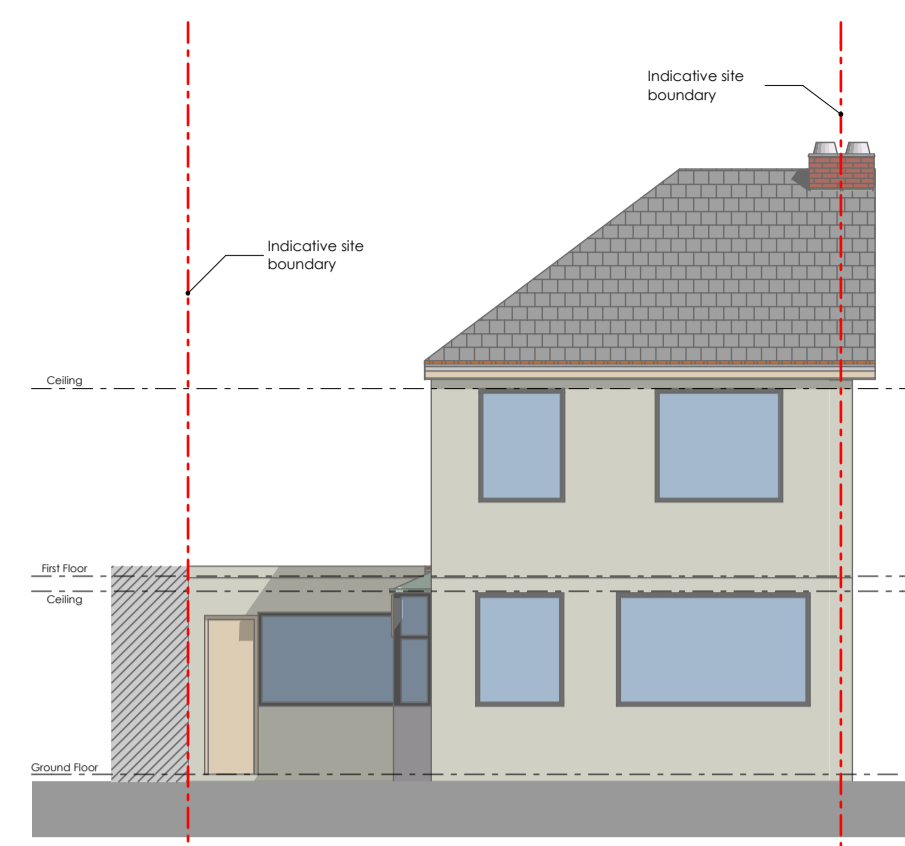

Existing Rear Elevation @ 1:100

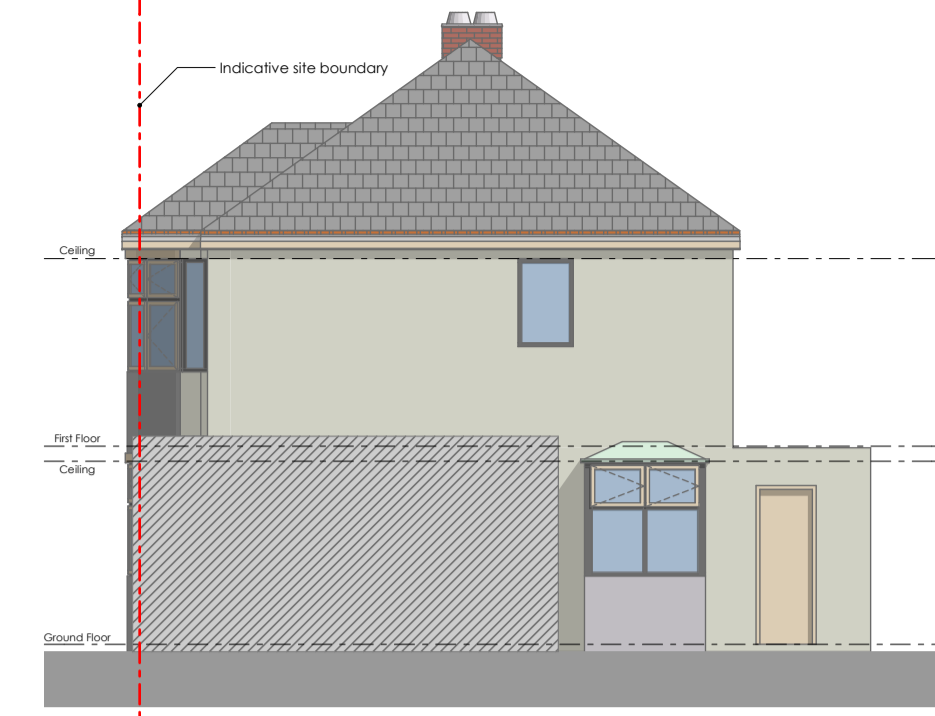

Existing RHS Elevation @ 1:100

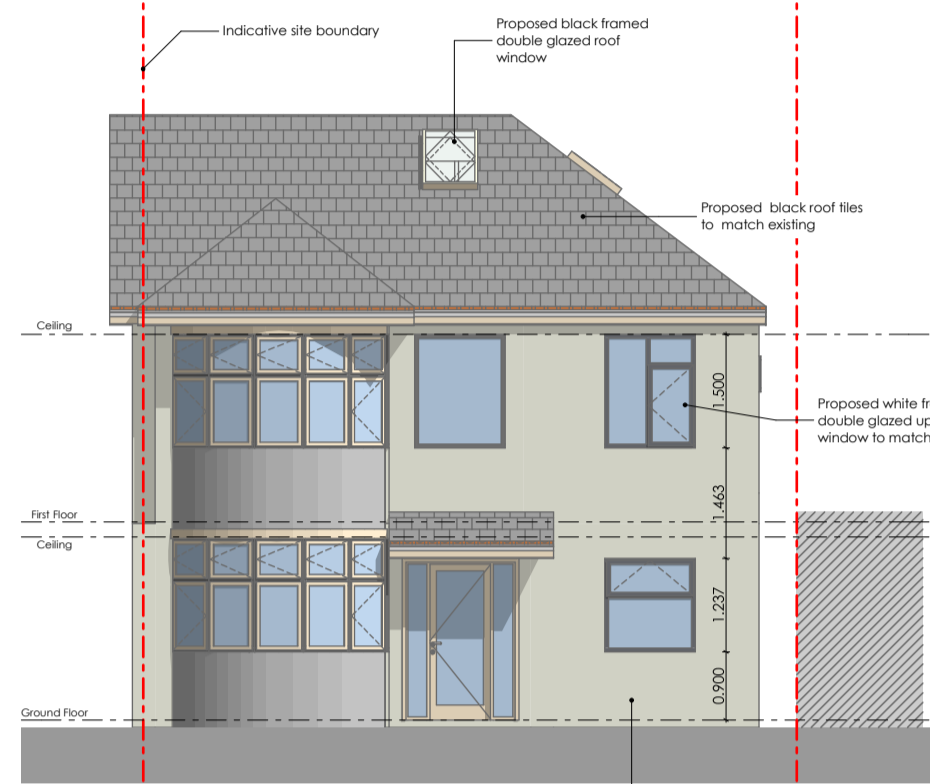

Proposed Front Elevation @ 1:100

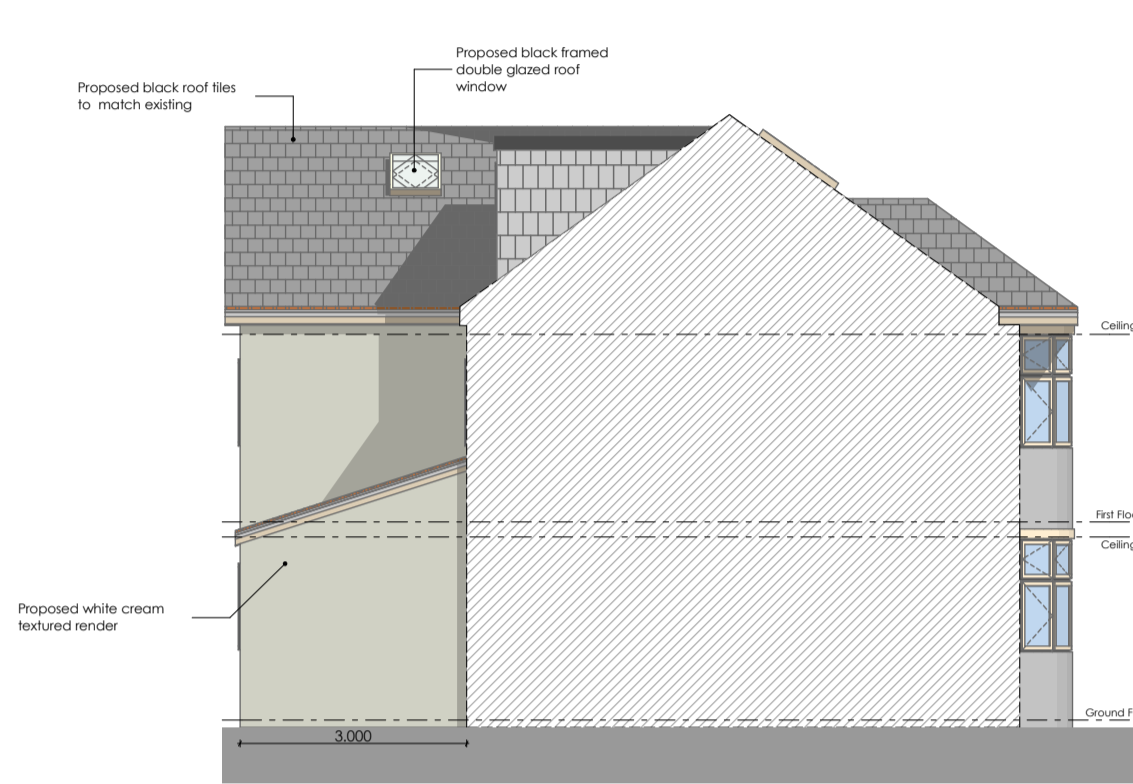

Proposed LHS Elevation @ 1:100

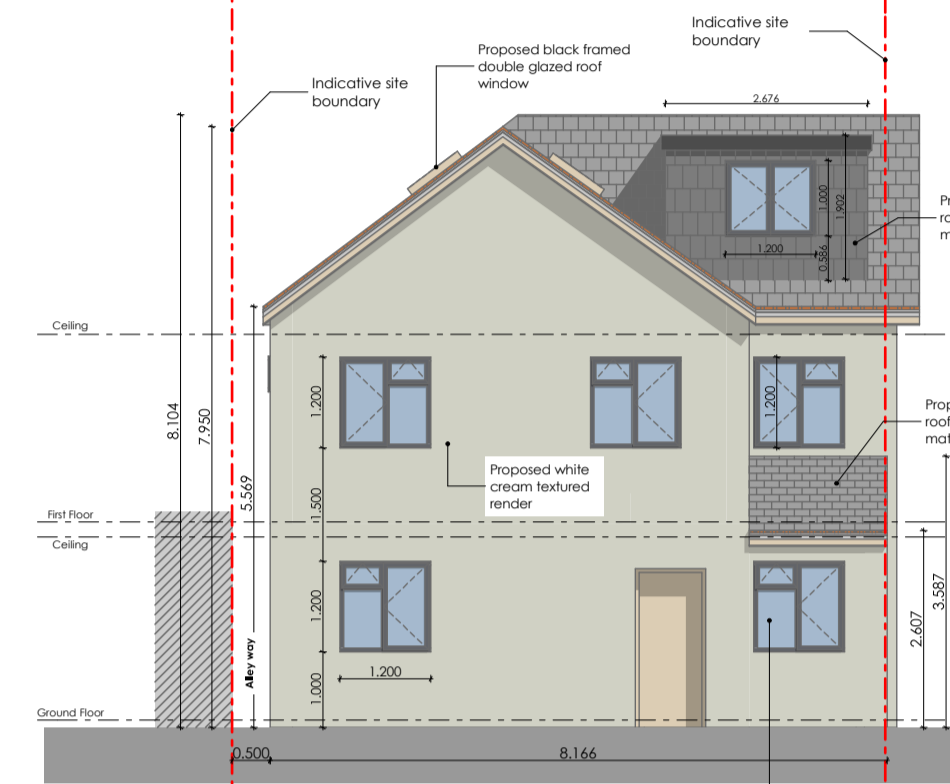

Proposed Rear Elevation @ 1:100

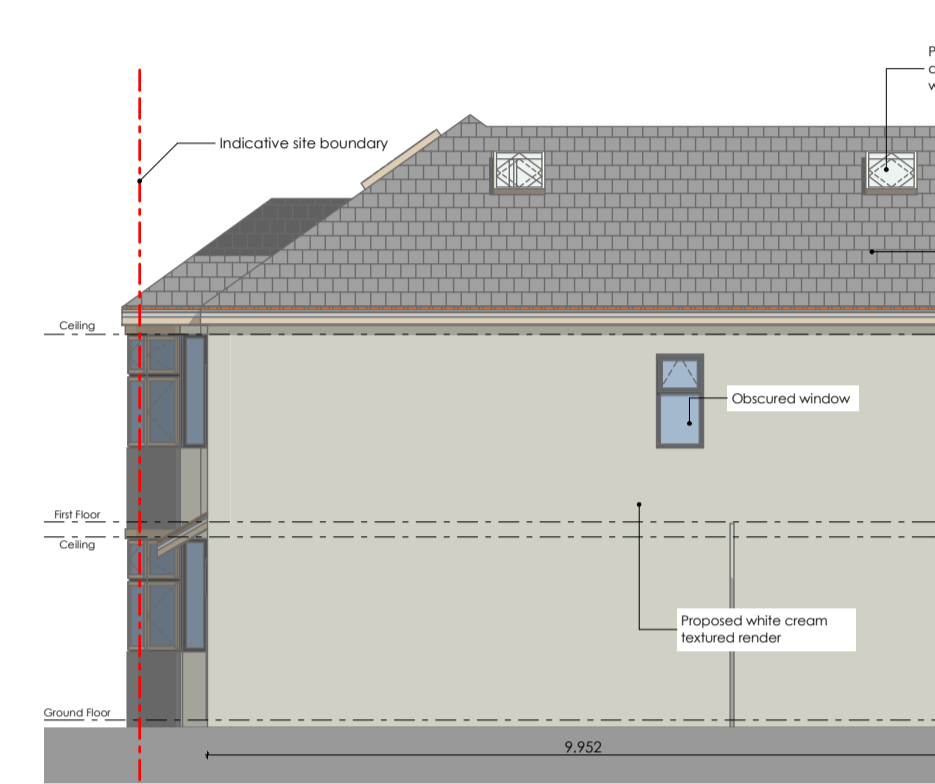

Proposed RHS Elevation @ 1:100

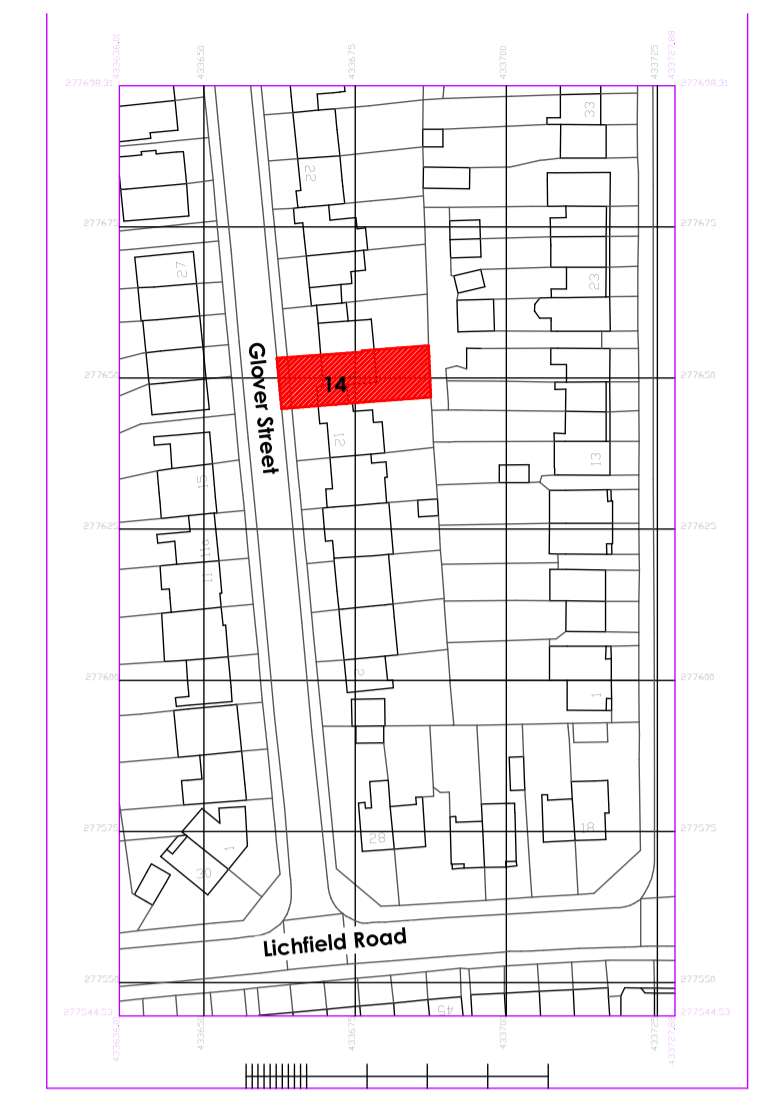

Location Plan @ 1:1250

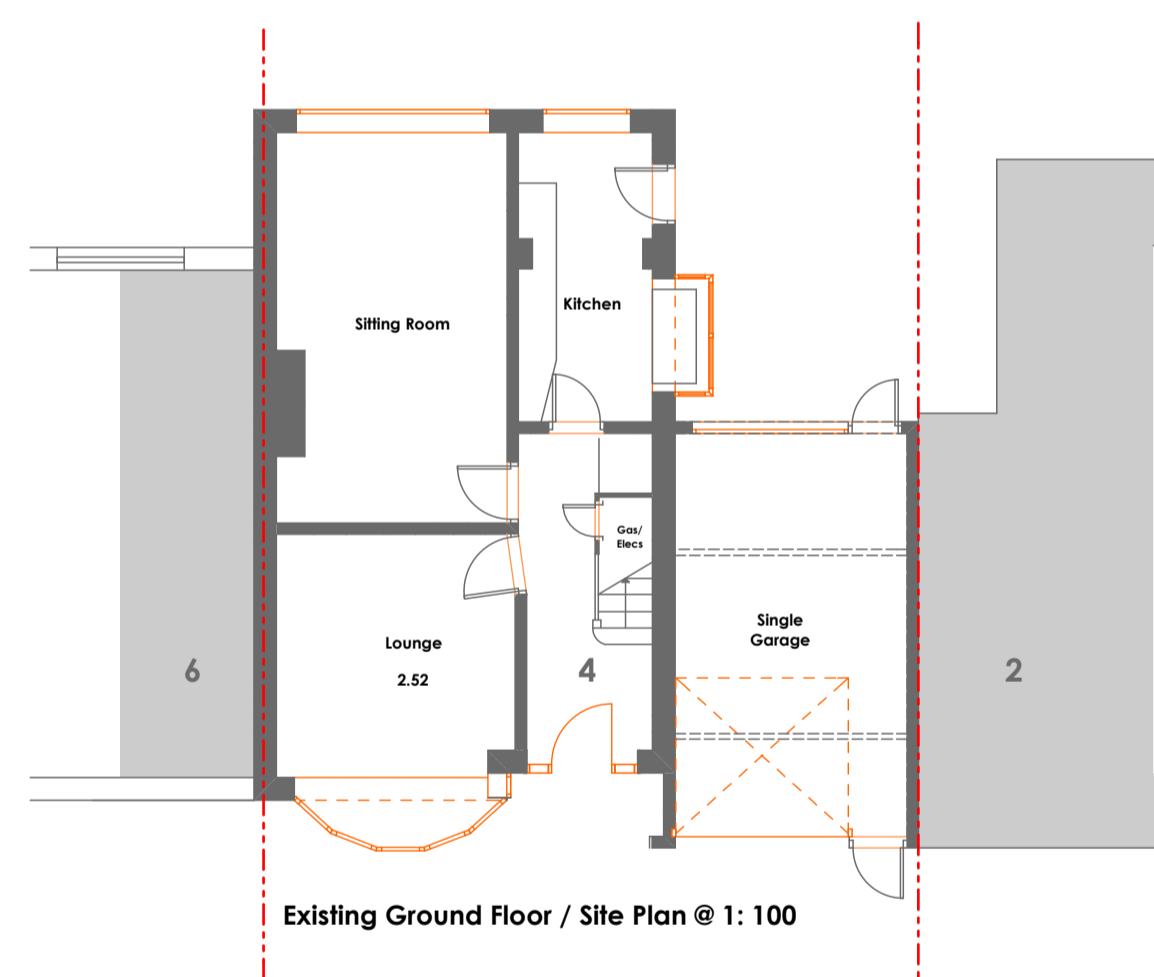
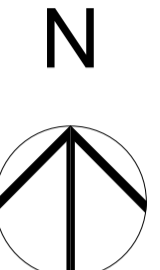

Existing Ground Floor / Site Plan @ 1: 100

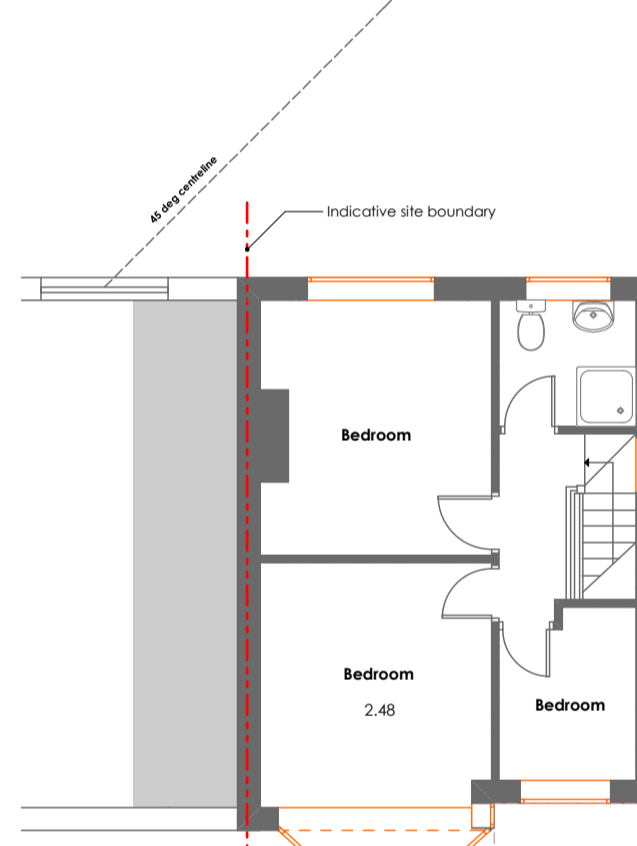

Existing First Floor Plan @ 1: 100

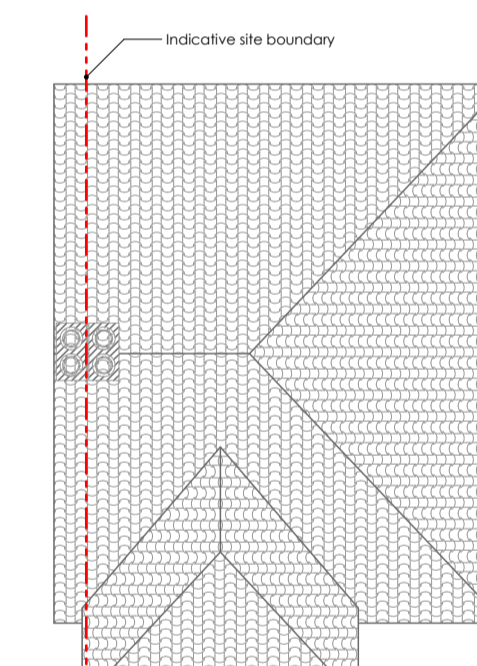

Existing Roof Plan @ 1: 100



Proposed Ground Floor / Site Plan @ 1: 100

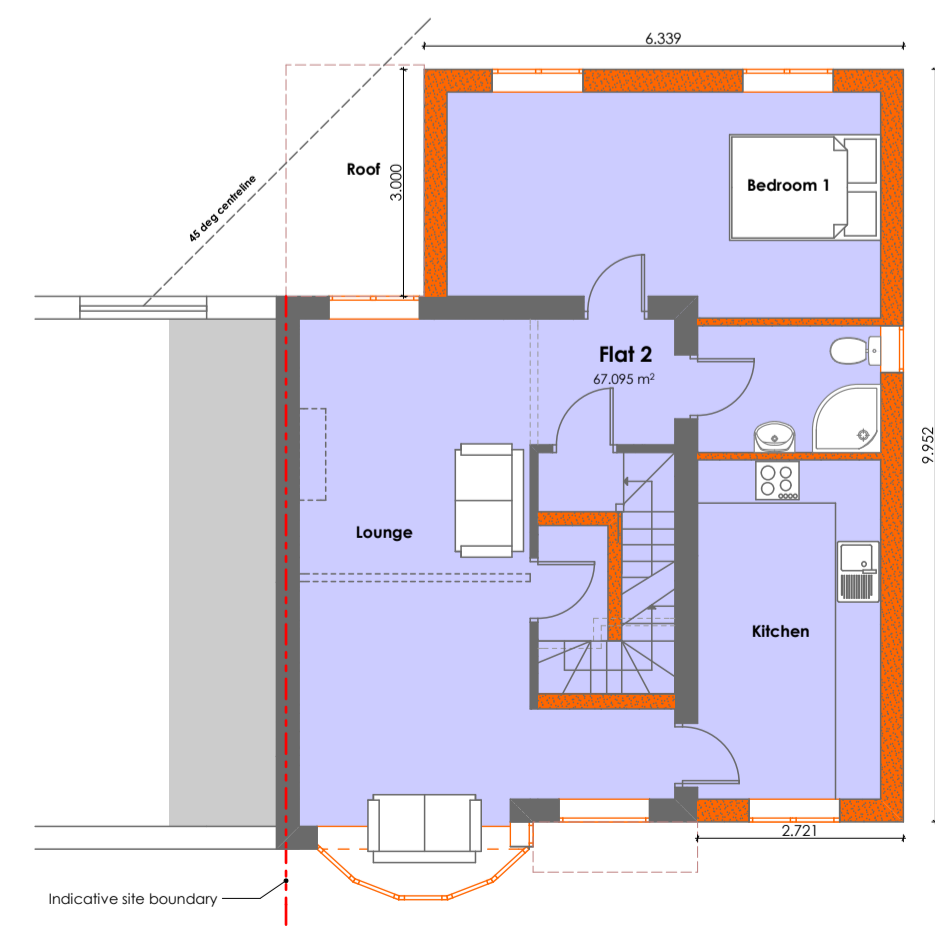

Proposed First Floor Plan @ 1: 100

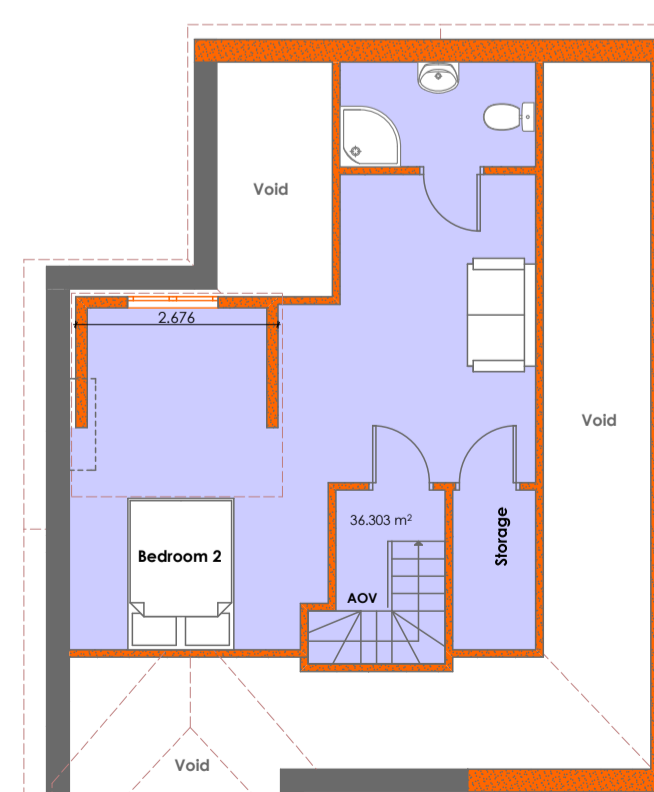

Proposed Loft Floor Plan @ 1: 100

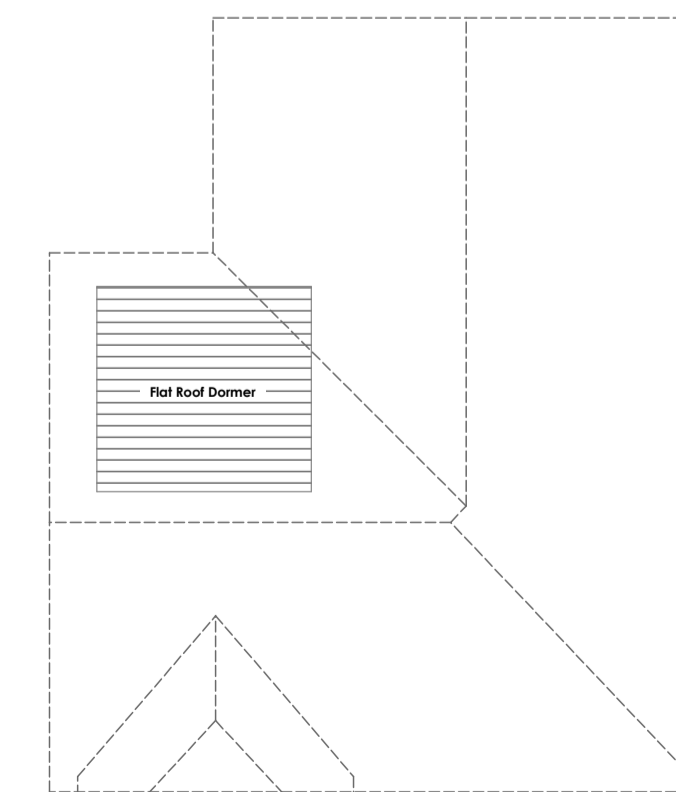

Proposed Roof Plan @ 1: 100



Site Plan @ 1:200

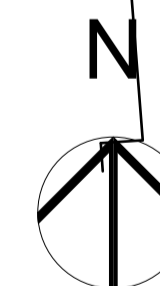

Job Title
Proposed Change of Use to 2 x Student Flats (Sui Generis)
 14 Clover Street
 Coventry
 CV3 5FZ
 Dwg Name
Existing + Proposed Floor Plans

As Shown @ A1
 VD18191
 A.01
 By: DD
 Date: 15/10/2018

Volta design.

Planning Only

This drawing is copyright protected and may not be reproduced in any form or by any means for any purpose without written permission of Volta Design.